



Intertek
9700845

ETL LISTED
CONFORMS TO
NFPA STD 79
UL STD 508
UL SUBJECT 2011
CERTIFIED TO
CSA STD C22.2 NO. 73

HAAS

MILL MODEL

DM-1

HAAS AUTOMATION, INC. OXNARD, CA. 93030

SERIAL NUMBER..... 1193757

DATE OF MFG..... 07/2022

VOLTAGE..... 220

PHASE..... 3

HERTZ..... 50/60

FULL LOAD..... 40 AMPS

LARGEST LOAD..... 35 AMPS

SHORT CIRCUIT INTERRUPTING CAPACITY - 10,000 AMPS

WIRING DIAGRAM..... 96 0284

SHORT CIRCUIT CURRENT - 5,000 AMPS RMS SYMMETRICAL

ARC FLASH RATING: 208 - 240VAC MODELS HRC-1,
360-480VAC MODELS HRC-2

NEMA TYPE 2 ENCLOSURE - FOR INDOOR USE ONLY.
OVER CURRENT PROTECTION PROVIDED
AT MACHINE SUPPLY TERMINALS.

MADE IN USA
P/N 29-10048C REV. A

CE
EAC
UK
CA

















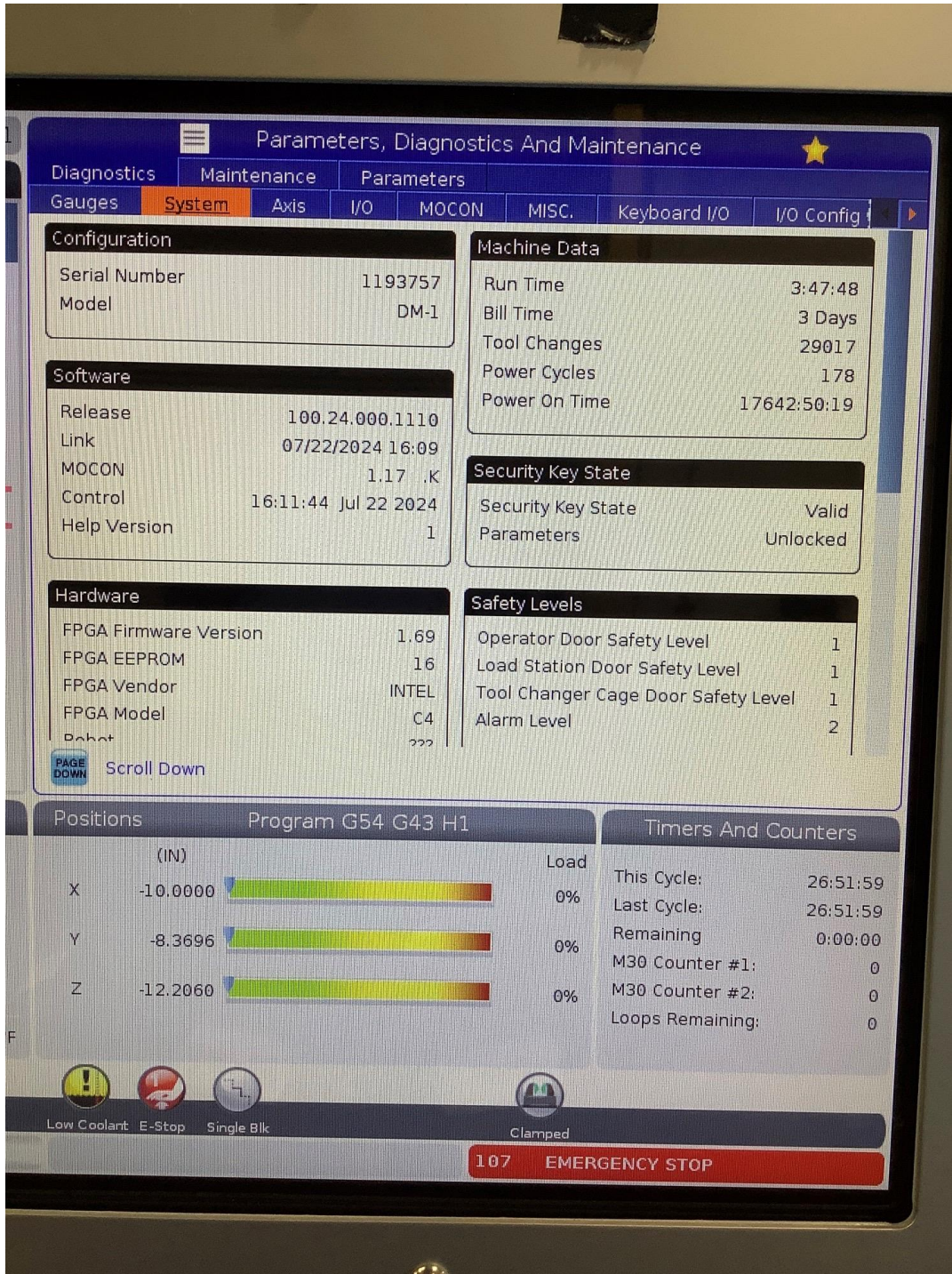

Parameters, Diagnostics And Maintenance

Diagnosics Maintenance **Parameters**

Features Factory Patches Configuration Compensation Activation

Search **F1**

	Feature	Status	Date:
<input type="checkbox"/>	Machine	Feature Disabled	Remaining 3 Days 2 hrs
<input checked="" type="checkbox"/>	Macros	Purchased	Acquired 11-20-24
<input checked="" type="checkbox"/>	Rotation And Scaling	Purchased	Acquired 11-20-24
<input checked="" type="checkbox"/>	Rigid Tapping	Purchased	Acquired 11-20-24
<input type="checkbox"/>	TCPC and DWO	Feature Disabled	Purchase Required
<input checked="" type="checkbox"/>	M19 Spindle Orient	Purchased	Acquired 11-20-24
<input checked="" type="checkbox"/>	High Speed Machining	Purchased	Acquired 11-20-24
<input checked="" type="checkbox"/>	VPS Editing	Purchased	Acquired 11-20-24
<input checked="" type="checkbox"/>	Media Display	Purchased	Acquired 11-20-24
<input type="checkbox"/>	Fourth Axis	Feature Disabled	Purchase Required
<input type="checkbox"/>	Fifth Axis	Feature Disabled	Purchase Required
<input type="checkbox"/>	Custom Rotaries	Feature Disabled	Purchase Required
<input checked="" type="checkbox"/>	Max Memory: 1GB	Purchased	Acquired 11-20-24
<input checked="" type="checkbox"/>	Wireless Networking	Purchased	Acquired 11-20-24
<input checked="" type="checkbox"/>	Compensation Tables	Purchased	Acquired 11-20-24
<input checked="" type="checkbox"/>	Through Spindle Coolant	Purchased	Acquired 11-20-24
<input checked="" type="checkbox"/>	Max Spindle Speed: 10000 R...	Purchased	Acquired 11-20-24
<input type="checkbox"/>	Robot	Feature Disabled	Purchase Required

*Tryout time is only updated while Feature is enabled

Turn On/Off Feature
 Purchase Feature With Entered Activation Code.

Positions Program G54 G43 H1 Timers And Counters

	(IN)	Load		
X	-10.0000	0%	This Cycle:	26:51:59
Y	-8.3696	0%	Last Cycle:	26:51:59
Z	-12.2060	0%	Remaining	0:00:00
			M30 Counter #1:	0
			M30 Counter #2:	0
			Loops Remaining:	0

1°F

Low Coolant
 E-Stop
 Single Blk
 Clamped

